

Printing Setup Instructions: Apple Mac OS X (v.10.5 or later)

Open **System Preferences** from the **Apple** menu

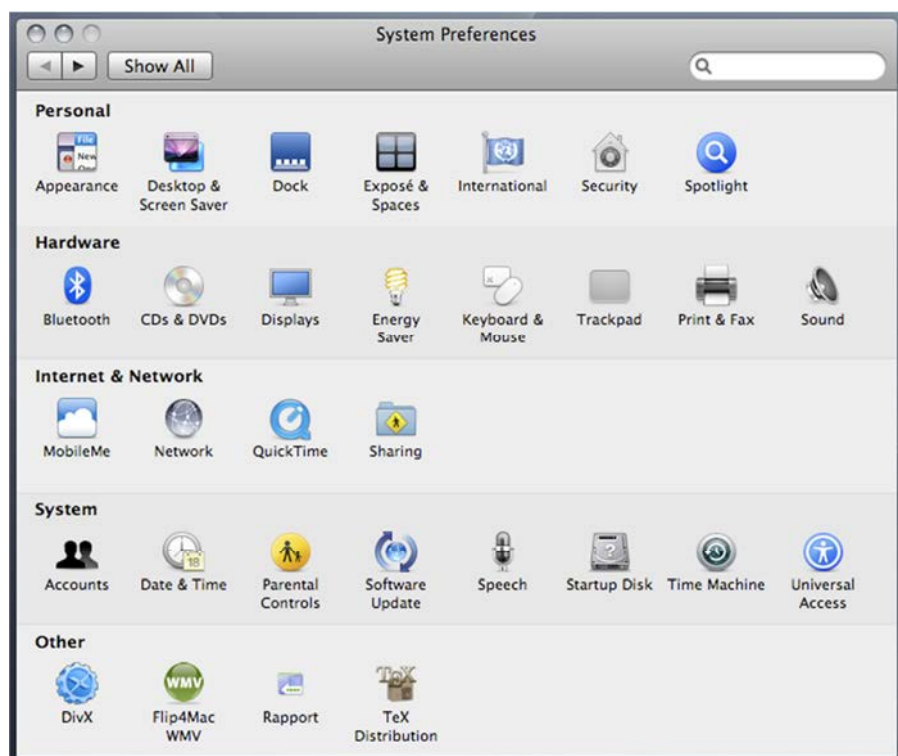

Choose **Print & Fax** from the **View** menu



Click on the **+** sign at the bottom of the list of printers to **Add a printer**.

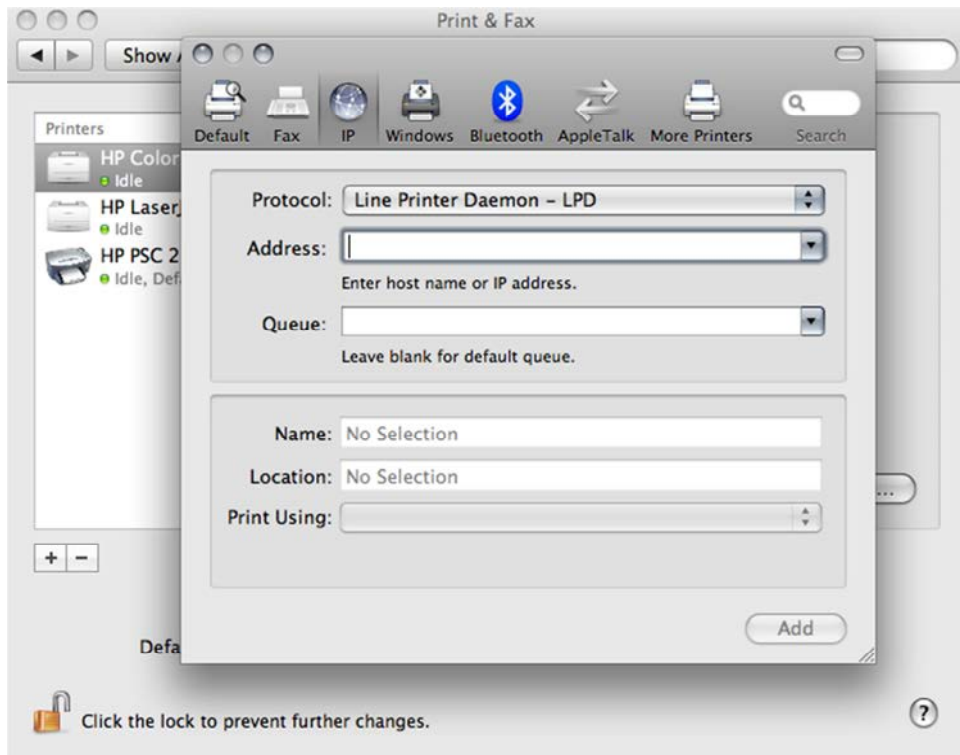

Press the **Control** key while clicking the 'Default' icon (or any other icon on the toolbar), then choose **Customize Toolbar** from the **contextual** menu that appears.

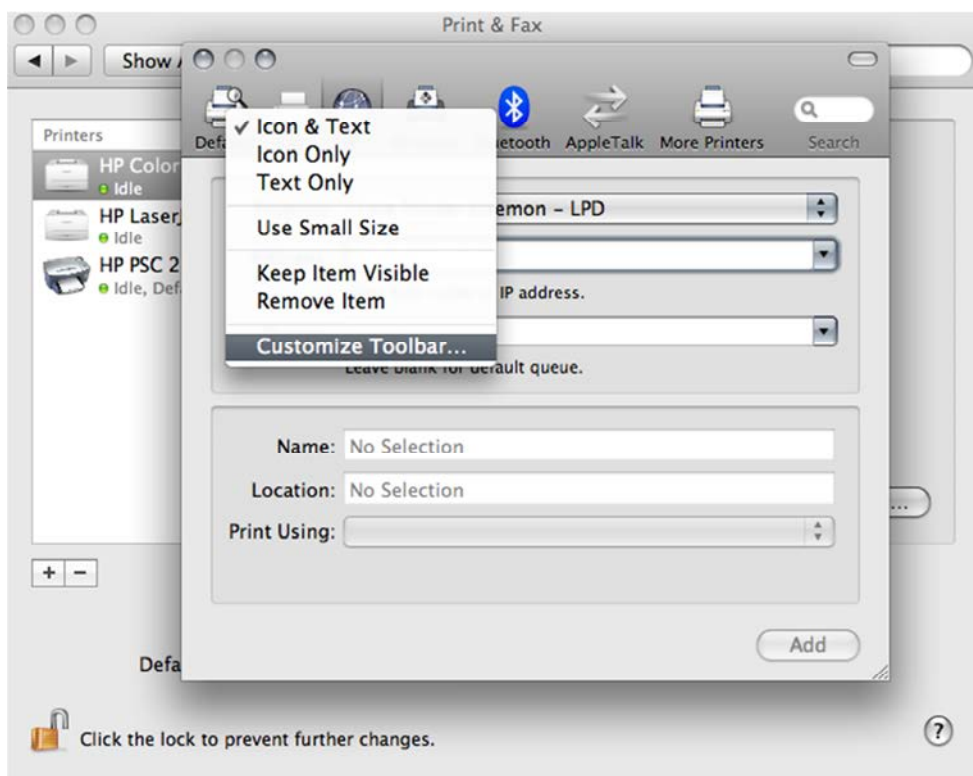

Drag the  **Advanced** (gear) icon to the toolbar. Click **Done**.

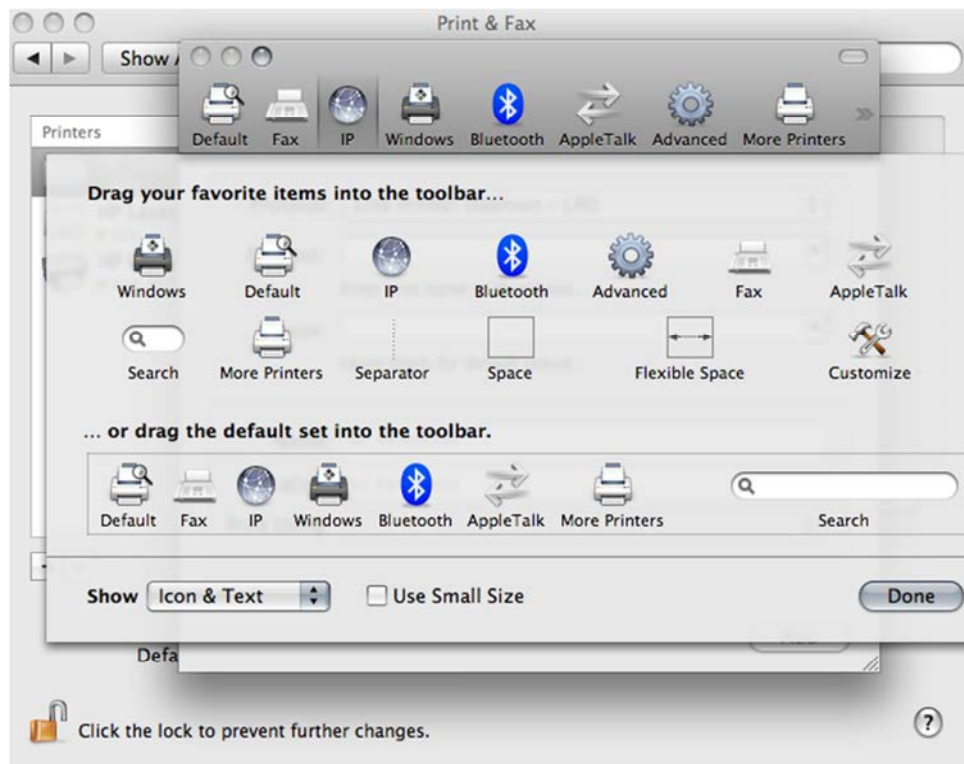

Click the **Advanced** (gear) icon that was added to the toolbar.

Complete the dialog box as shown below and click **Add**.

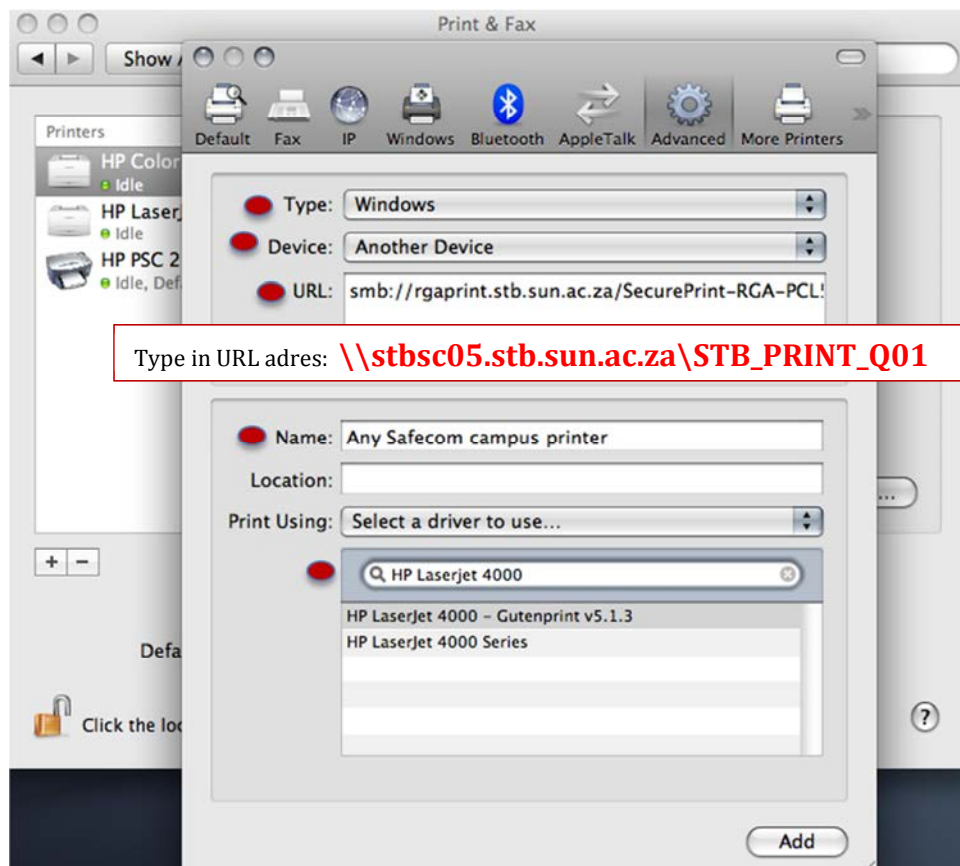

Ensure that the **Safecom printer queue** you have added is set to be the **default printer** on your Apple MAC.

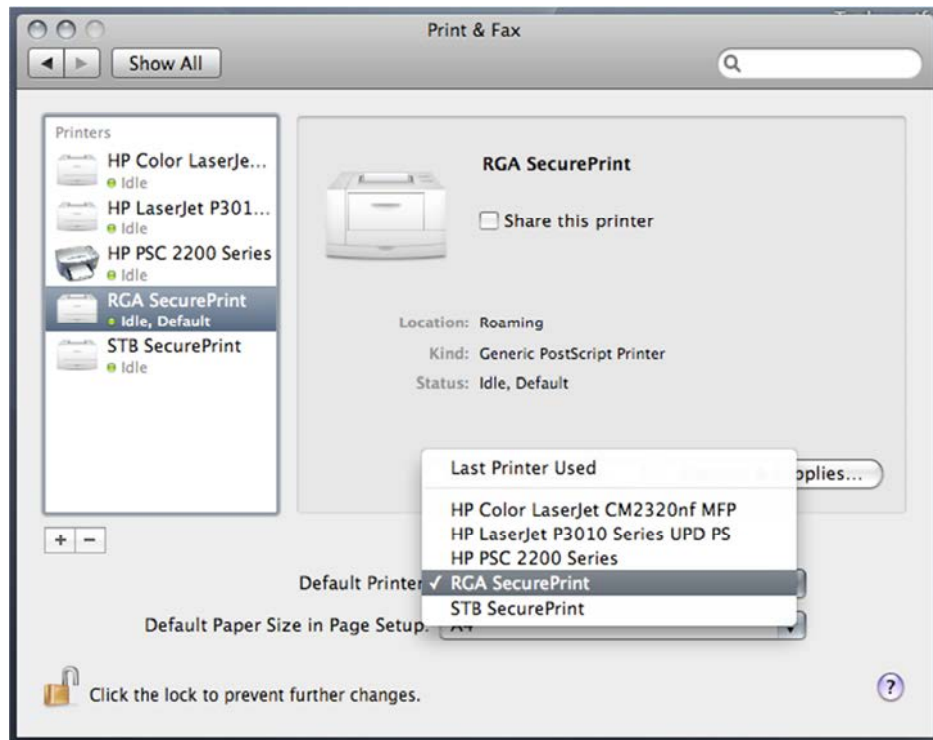

Print a Test page,



If you cannot connect to SecurePrint server, disable your Administrator's password on your laptop.
Thereafter, enter **stb\studentnumber** and your SU campus **password** again for successful connection to SecurePrint server.

DO NOT tick 'Remember my credentials' because you will not be able to connect to the SecurePrint server when your SU campus password changes.

Open your browser and go to the following URL: <http://rgaprint.stb.sun.ac.za/safecom/>

Log on with your student number and password.

Click on **Documents** to see a list of your pending print jobs:

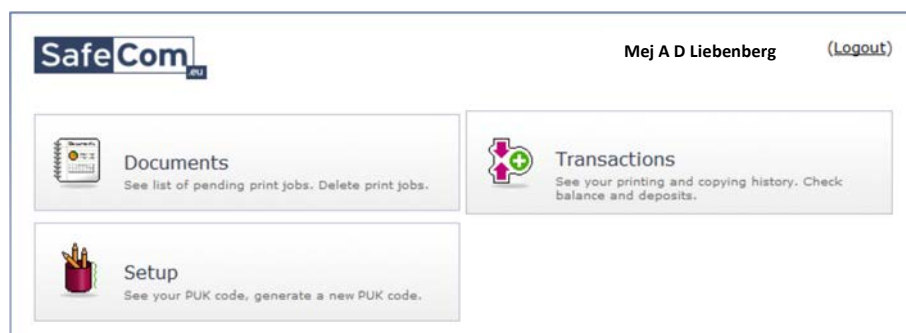

You should see your test page listed: From this screen you can manage your print jobs.

SafeCom_{eu}

Mej A D Liebenberg [Logout](#)

[Home](#) | [Documents](#) | [Transactions](#) | [Setup](#)

Charging Scheme

STB Charging Scheme ▼

[Delete](#) [Retain](#) [Unretain](#)

[Refresh list](#)

	Price	Document name	Pages	Generated	Paper size	Driver name	Retained
<input type="checkbox"/>	0.30	<input checked="" type="checkbox"/> Test Page	1	10-08-20 00:48	A4	HP Universal Printing PCL 5 (v5.1)	no

[Delete](#) [Retain](#) [Unretain](#)

[Refresh list](#)

Congratulations, you have successfully set up SafeCom printing on your computer.